

INITIAL RECEIPT

**United States Department of the Interior
Bureau of Land Management
DIV OF LANDS, MINRLS & ENERGY
ONE N CENTRAL AVE
PHOENIX, AZ 85004 -4427
Phone: 602-417-9200**

| | |
|---------|---------|
| Receipt | |
| No: | 4848366 |

| |
|--------------------------------------------------------------|
| Transaction #: 4976656 |
| Date of Transaction: 12/08/2020 |
| CUSTOMER: |
| BRUCE R SCHARF PO BOX 458 QUARTZSITE, AZ 85346-0458 US |

| LINE # | QTY | DESCRIPTION | REMARKS | UNIT PRICE | TOTAL |
|---------------|------|----------------------------------------------------------------------------------------------------------------------------------------|---------|------------|-----------------|
| 1 | 1.00 | LOCATABLE MINERALS / MINING CLAIMS-NEW, UNADJUD, ONE OR MORE AUTH NOS / NEW MINING CLAIM PROCESSING FEE CASES: AMC462156/\$20.00 | | - n/a - | 20.00 |
| 2 | 1.00 | LOCATABLE MINERALS / MINING CLAIMS-NEW, UNADJUD, ONE OR MORE AUTH NOS / NEW MINING CLAIMS LOCATION FEE CASES: AMC462156/\$40.00 | | - n/a - | 40.00 |
| 3 | 1.00 | LOCATABLE MINERALS / MINING CLAIMS-NEW, UNADJUD, ONE OR MORE AUTH NOS / NEW MINING CLAIMS MAINTENANCE FEE CASES: AMC462156/\$165.00 | | - n/a - | 165.00 |
| TOTAL: | | | | | \$225.00 |

| PAYMENT INFORMATION | | | |
|---------------------|-----------|--------------------------------------------------------------|----------------------|
| 1 | AMOUNT: | 225.00 | POSTMARKED: N/A |
| | TYPE: | CHECK | RECEIVED: 12/03/2020 |
| | CHECK NO: | 27055355365 | |
| | NAME: | SCHARF, BRUCE R PO BOX 458 QUARTZSITE AZ 85346-0458 US | |

ENTERED
DEC 13 2020
MU

| |
|----------------|
| REMARKS |
| |

This receipt was generated by the automated BLM Collections and Billing System and is a paper representation of a portion of the official electronic record contained therein.

CORRESPONDENCE

TRANSFERS

MAINTENANCE FEES
WAIVERS
POL/NOI

MISCELLANEOUS

**LOCATION NOTICES
AMENDMENTS
STATUS SHEET
GEO REPORT/MTP**

MINING CLAIM STATUS REPORT - Assessment Year 2020

Data Entered: 12/13/20 2W

MTP Checked By: 2W
GEO Checked By: 2W

LEAD SERIAL NUMBER: AMC 462154 thru AMC _____

NUMBER OF CLAIMS & TYPE:

1 LODE
____ PLACER
____ ASSOCIATION PLACER
____ MILL SITE
____ TUNNEL SITE

CHARGES:

Processing Fee @ \$20 = \$ 20
Location Fee @ \$40 = \$ 40
Maintenance Fee @ \$165 = \$ 165
Add'l Maint Fee for Assoc Placer = \$ _____
SUBTOTAL \$ _____
Other Fees \$ _____
Other Fees \$ _____
TOTAL \$ 225

TOTAL ACREAGE: _____ Per Claim
(Placer Only)

NUMBER OF LOCATORS: _____

DOCUMENTS RECEIVED VIA: Over-the-Counter [] Mail [X] **TIMELY FILED:** Yes [X] No []

LEGAL DESCRIPTION: T 3N R 20W SEC 15
T _____ R _____ SEC _____
T _____ R _____ SEC _____
T _____ R _____ SEC _____
T _____ R _____ SEC _____

BLM [] FOREST SERVICE [] _____ SUBJ TO PL 359: Yes [] No []
WILDERNESS AREA [] _____

SPLIT ESTATE: N/A [] SX [] PX [] OTHER [] _____
SRHA [] Was proper Notice filed if located on SHRA Land? Yes [] No []

RECONVEYED MINERALS ON BLM LAND REQUIRE OPENING ORDER FROM 1944 TO 1993:

Open to Entry On _____ N/A []

COMMENTS/STATUS: VOID [] PARTIALLY VOID [] PVT MINERALS [] WITHDRAWN LANDS []
OTHER [] _____

[] Claimant acknowledges that portions of the following claim(s) site(s) may be void or voidable.

Printed Name of Claimant _____ Signature of Claimant _____

*****FINAL ADJUDICATION*****

DATE _____ INITIALS _____

4848360

AMC 462154

AS

LOCATION NOTICE FOR LODE MINING CLAIM

Amendment BLM Serial # _____

NOTICE IS HEREBY GIVEN that the Golden Dream #8
20 ACRE lode mining claim has been located
by Bruce R Scharf whose current mailing
address is Box 458 Quartzsite A.Z.
95346

BLM
Date
Stamp

RECEIVED
DEPT. OF STATE OFFICE
2020 DEC - 3 A 9 11
PHOENIX, ARIZONA

The general course of this claim is East to West and it is situated in LA PAZ
County, Arizona. This claim is 1500' feet in length and 600' feet in width.

20 Total Claim Acreage. This claim runs from the location monument on which this location notice
is posted on the centerline of the claim approximately 1500' feet in a West direction to the West
end line and 300' feet in a North direction to the North-East end line. This claim is marked by six
monuments, one at each corner and one at the center of each end line of the claim.

The location monument on which this notice is posted is situated within Section 15-NE 1/4 Township 3
N, Range 20-W, Gila Salt River Base and Meridian, Arizona and this claim encompasses portions

of the following quarter section(s), section(s), Township(s) and Range(s) This claim is in the
N-E, 1/4-N-1/2-N-East 1/4 of Sec 15-T5-3-N-R-20-W

Gila Salt River Base and Meridian, Arizona. (#1-West-1500' to #2 corner South 600' to #3 Corner
East-1500' to #4-Corner)

The locality of this claim with reference to some natural object or permanent monument and additional information
(if any) concerning its locality are as follows: The North East Corner Monument is 50' West

of the Federal Survey Stake Pin for Sec 15/14 - Sec 15-T5-3-N-R-20W
LM is 300' to South of N.E Corner The above information is shown on the attached map.

DATED AND POSTED on the ground this 30th day of November, 2020.

LOCATOR(s) AGENT

Print Name(s) Bruce R Scharf

Signature(s) Bruce R Scharf

AMC 462150

R

Owner / Bruce A Scharf
Locator / Box 458
Quartzsite, AZ.
85346

MINING CLAIM MAP

Lode Placer ()

← 1 mile →



MM

1 mile



0-Degree
NW
Running
West

(15)

SW

SE

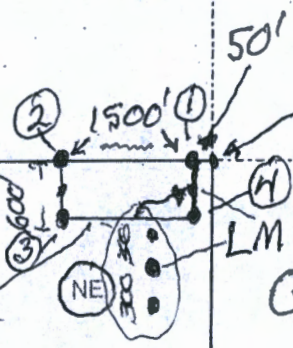

Federal Survey Pin

New - 20 ACRE
Golden Dream # 8
LODE
Mining Claim

Sec 15-NE-1/4-T33N
R-20-W

Scale : 1" = 2000 feet



RECEIVED
BEN AR STATE OFFICE
2010 DEC - 3 A 9 11
PHOENIX, ARIZONA

AWC 462150

1. The above map depicts the Golden Dream # 8 mining claim, which is located in Section (s) 15-NE 1/4, Township 3 - N, Range 20 - W, Gila and Salt River Base and Meridian, LA PAZ County, Arizona.

2. The type of corner and location monuments used are as follows: White (5') Goad Jet
with decorative Rock-Base

3. The bearings and distances in degrees and feet between claim corners are as depicted on the map.

Form MCF100a
Revised July 2005

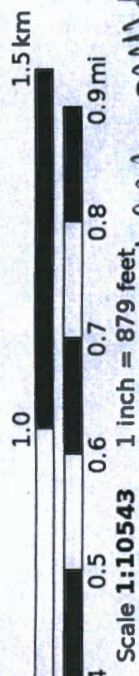
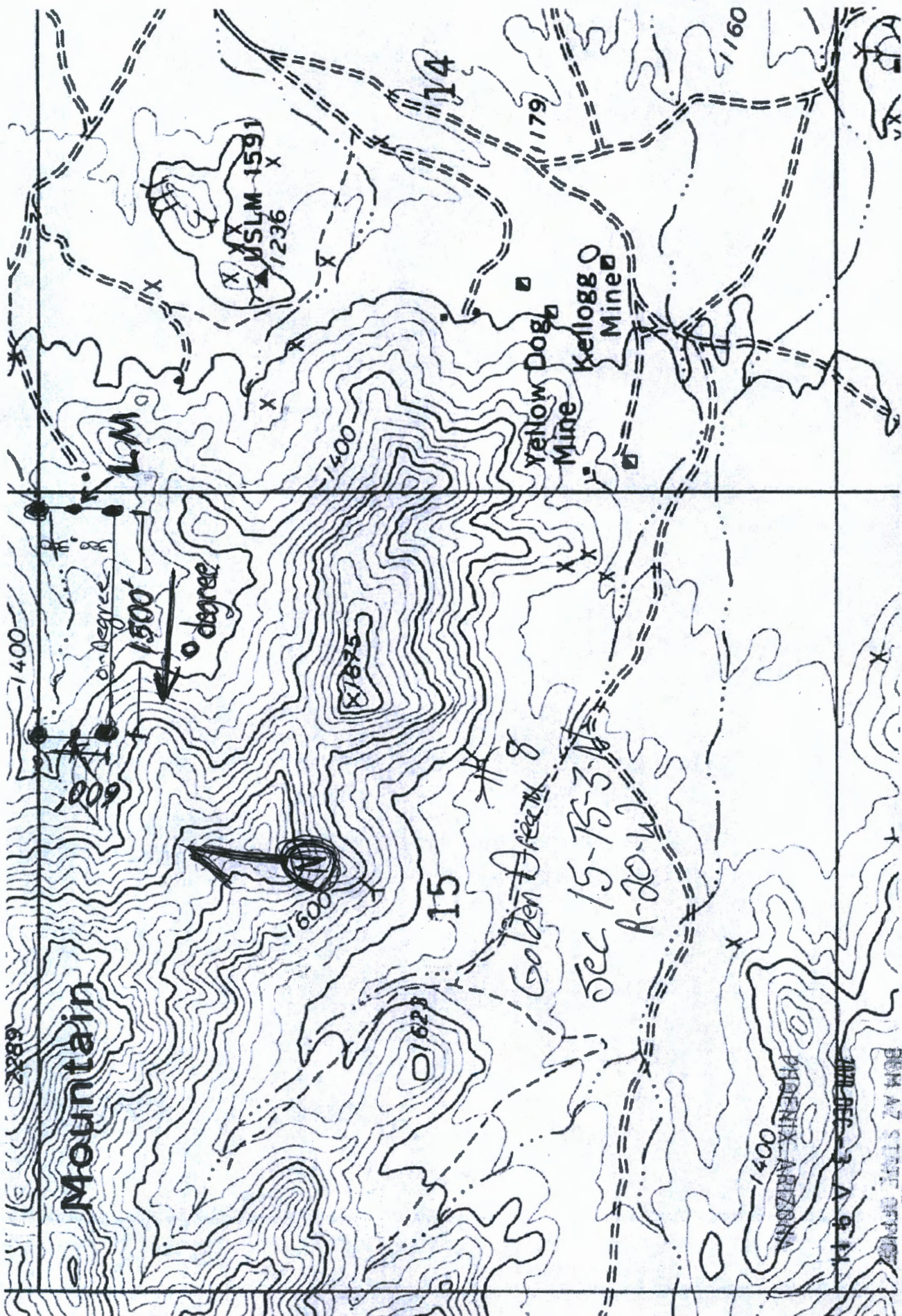

AMC 402159

Mercator Projection
 WGS84
 USNG Zone 11SQ
 CALTOPO

Mountain

Yellow Dog Mine
 Kerloggo Mined

PHOENIX ARIZONA
 RECEIVED
 BEN AZ STAFF OFFICE
 JUN 06 3 4 9 11

Golden District
Sec 15-18-3-A
A-20-W



USLM-1591
 1236

15

14

1400

1400

1600

1620

1400

1400

1160

2289

66

DEPARTMENT OF THE INTERIOR
BUREAU OF LAND MANAGEMENT
Case Recordation
Geographic Report with Land

Admin State: AZ
Geo State: AZ
Serial Number: AZA 032698

Total Case Acres: 5.000

| Casetype | Case Disp | Mer | Twp | Rng | Sec | Sur Type | Sur Nr | Suf | Subdivision | Pending Action |
|----------|-----------|-----|-------|-------|-----|----------|--------|-----|-------------|----------------|
| 292803 | PENDING | 14 | 0030N | 0200W | 015 | ALIQ | | | E2SE,SWSE; | Y |
| | | | | | | LOTS | | | 7; | Y |

Admin State: AZ
Geo State: AZ
Serial Number: AZA 035661

Total Case Acres: 2.000

| Casetype | Case Disp | Mer | Twp | Rng | Sec | Sur Type | Sur Nr | Suf | Subdivision | Pending Action |
|----------|------------|-----|-------|-------|-----|----------|--------|-----|-------------|----------------|
| 380913 | AUTHORIZED | 14 | 0030N | 0200W | 015 | ALIQ | | | NE; | |

Date and Time Run:
12/14/2020 2:40:42 PM

Page 1 of 1

DEPARTMENT OF THE INTERIOR
BUREAU OF LAND MANAGEMENT
Case Recordation

Geographic Report with Land

Disposition is equal to **AUTHORIZED , CANCELLED , EXPIRED , PENDING , REJECTED , RELINQUISHED ,
WITHDRAWN**

and Meridian Township Range Section is equal to **14 0030N 0200W 015**

and Admin State is equal to **AZ**

**NO WARRANTY IS MADE BY BLM
FOR USE OF THE DATA FOR
PURPOSES NOT INTENDED BY BLM**

PARTIALLY SURVEYED TOWNSHIP 3 NORTH RANGE 20 WEST OF THE GILA AND SALT RIVER MERIDIAN, ARIZONA

PROTRACTION DIAGRAM NO 17 OFFICIALLY FILED 12/7/1959

LA PAZ COUNTY
RURAL FIELD OFFICE

STATUS OF PUBLIC DOMAIN
LAND AND MINERAL TITLES

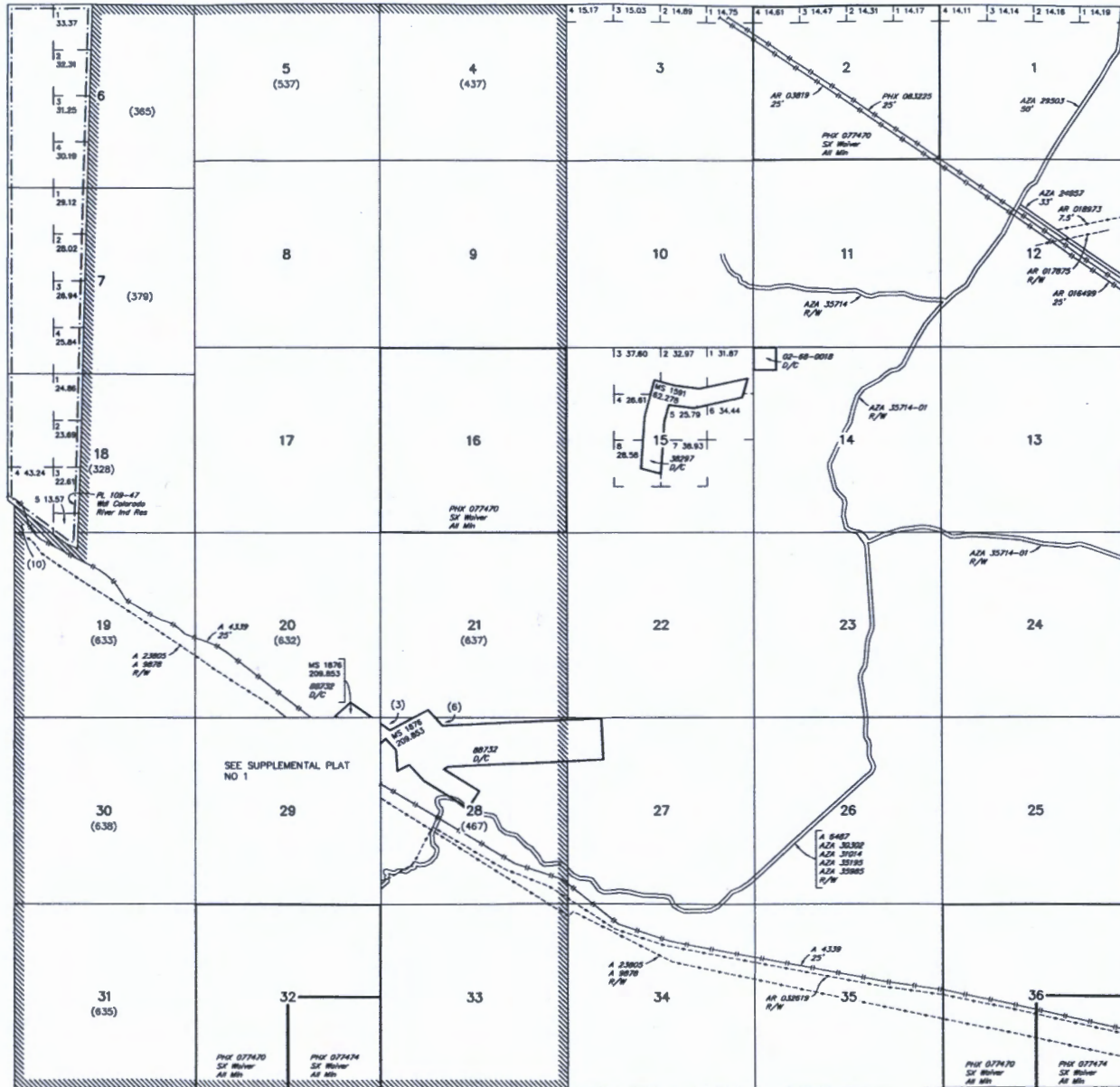

| INDEX TO SEGREGATED TRACTS | | | | |
|----------------------------|---|-----------------|-----|-------------|
| RESURVEY | | ORIGINAL SURVEY | | |
| TRACT NO | T | R | SEC | SUBDIVISION |
| | | | | |
| | | | | |
| | | | | |
| | | | | |
| | | | | |
| | | | | |
| | | | | |
| | | | | |
| | | | | |
| | | | | |
| | | | | |
| | | | | |
| | | | | |
| | | | | |
| | | | | |
| | | | | |
| | | | | |
| | | | | |
| | | | | |
| | | | | |
| | | | | |
| | | | | |
| | | | | |

FOR ORDERS AFFECTING DISPOSAL OR USE OF UNIDENTIFIED LANDS WITHDRAWN FOR CLASSIFICATION, MINERALS, WATER AND/OR OTHER PUBLIC PURPOSES, REFER TO INDEX OF MISCELLANEOUS DOCUMENTS.

Grazing Dist No 2

AZA 32381 R/W Communication Site
Sec 28: W1/2SW1/4

AZA 33195 R/W Communication Site
Sec 29: E1/2SW1/4

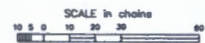

WARNING STATEMENT
This plat is the Bureau's Record of Title, and should be used only as a graphic display of the recorded survey data. Records herein do not reflect title changes which may have been effected by later movements of rivers or other bodies of water. Refer to the collateral surveys for official survey information.

Lot
Long 33°32'59"N
114°16'08"W

| | | |
|------------|------|-----------------|
| CURRENT TO | NW | GSR Mer |
| 2-10-2016 | ACAD | T 3 N R 20 W |

PRESS FIRMLY TO SEAL

PRESS FIRMLY TO SEAL

PRIORITY MAIL
FLAT RATE
POSTAGE REQUIRED



UNITED STATES
POSTAL SERVICE.

Retail

P

US POSTAGE PAID

\$7.75

Origin: 85344
11/30/20
0359940461-05

PRIORITY MAIL 1-DAY®

0 Lb 2.00 Oz
1006

EXPECTED DELIVERY DAY: 12/01/20

C041

SHIP TO:

1 N CENTRAL AVE
STE 800
Phoenix AZ 85004-4427

USPS TRACKING® NUMBER



9505 5104 5508 0335 2222 57

- Date of deliv
- USPS TRACK international
- Limited intern
- Pick up avail
- Order supplie
- When used in declaration la

* Domestic onl



PS00001000014

EP14F Oct 2018
OD: 12 1/2 x 9 1/2



USPS.COM/PICKUP

Schedule free
Age Pickup,
the QR code.

PRIORITY
★ MAIL ★



VISIT US AT USPS.COM®
ORDER FREE SUPPLIES ONLINE

FROM:

Bruce Shcraft
P.O. Box 458
Quartz site, AZ
85346

TO: BLM - Dept of Interior
one N Central Ave
Suite 800
Phoenix, AZ 85004

PHOENIX, ARIZONA

2020 DEC - 3

Label 228, March 2016

FOR DOMESTIC AND INTERNATIONAL USE

RECEIVED
AZ STATE OFFICE



This envelope is made from post-consumer waste. Please recycle - again.

This packaging is the property of the U.S. Postal Service® and is provided solely for use in sending Priority Mail® shipments. Misuse may be a violation of federal law. This packaging is not for resale. EP14F © U.S. Postal Service, October 2018; All rights reserved.

* Domestic only. * For Domestic shipments, the maximum weight is 70 lbs. For international shipments, the maximum weight is 4 lbs.